



GOLD WING ROAD RIDERS ASSOCIATION, INC.

FRIENDS FOR FUN,
SAFETY AND KNOWLEDGE

RIVERSIDE/SAN BERNARDINO California District - Region F



JANUARY 2014



Barbara Tait
Steve & Becki Boddan
CA-1M Chapter Directors
1035 Purdue Ave.
Redlands, Ca 92374

First Class Mail

JANUARY 2014

GWRRA CHAPTER CA1M

Staff

Chapter Director	Barbara Tait	(909) 910-4640
Chapter Director	Steve and Becki Bodden	(909) 793-2514
Asst. Chapter Director	Trent and Denise Reid	(909) 794-5130
Chapter Educator	Larry Tegel	(951) 443-2891
Asst. Chapter Educator	Jerry Cowan	
Treasurer	Gary Blackburn	
Tour Director	Rich Blackburn	John Somma
50/25/25 Chairman	Judy Hoeft	
50/25/25 Co-Chair	Eileen Bayardo	
Sunshine	Jim & Suzanne Back	
Store Manager	Cecil and Mike Luckinbill	
Newsletter Editor	Steve & Sandy Damico	
Web Master	Cheryl Huizenga	
Historian/Photographer	Sheree Tegel	Cheryl Huizenga
Meeting Minutes	Lois Cowan	
Membership	Dee Ginter	
Phone Tree	Glenn Maness	
Advertising	Glenn Maness	
Public Relations	Glenn Maness	
Chapter Pride	John Somma	Greta Barnard
Chapter Charity Coordinators	Shirley Blackburn	Lou Olson
Couple of the Year (COY)	Jim and Suzanne Back	
Individual of the Year (IOY)	Otis Herrington	

National, Region F, and California Staff

	National:	
Director of GWRRA	Jere Goodman	(800) 843-9460
	Region F:	
Directors	Anita & JR Alkire	(619) 741-8893
Educators	Dave & Dee Gormley	(520) 749-5653
Member Enhancement	Lisa Capano & Bill Weiss	(720) 890-8122
	California District:	
Directors	Vincent & Pam Puterbaugh	(951) 453-6000
Asst. Director (South)	John & Linda Boman	(951) 440-0657
District Educator	Jerry Gragg	(559) 297-7189

Chapter Meeting: **Second Sunday of the month at Pepper Steak
25689 Highland Ave. Highland, Ca
Breakfast at 8:00 a.m. - Meeting starts at 8:30 a.m.**

Activity Meeting: **Monday after the 2nd Sunday at Flo's Farmhouse
5626 Van Buren Blvd. Riverside 951-352-2690**

PHONE TREE

Coordinator: Glenn Maness

TREE LIMBS:

Sue Blackburn Judy Hoeft
Glenn Maness Suzanne Back

Membership List

Please Contact Dee Ginter (MEC) for Changes

Bill & Judy Appleton	Ed & Linda Guisewite
Jim & Suzanne Back	Otis Herrington
Steve Barillics	Dan & Judy Hoeft
Randy & Ingrid Barge	Ron & Dianne Hogle
Norman & Greta Barnard	Ed & Phyllis Hottman
Rudy & Eileen Bayardo	Richard & Cheryl Huizenga
Gary & Shirley Blackburn	Jack Klepper
LG & Rose Blackburn	Bill & Barbara Lindsey
Rich & sue Blackburn	Mike & Cecilia Luckinbill
Stve & Becki Bodden	Glenn & Eldonna Maness
Paul Boucher	Bob McFall
Del & Joanne Britton	Dean & Lou Olson
Gary & Becky Buell	Ed & Melanie Pelczar
Matt & Carol Burns	Larry & Nancy Presser
Jerry & Lois Cowan	Larry & Sally Randall
Mike & Barri Critzman	Fred & Cherrie Rau
Steve,Sandy,Jon Damico	Bob Reed
Jerry & Diane Danton	Trent & Denise Reid
Jim Davis	John & mijo Reynolds
Mac & Barbara Douglas	Bill Ryan
Randy Driver	Steve & Judy Sandow
Tammy Dvorak	Cathie & Jesse Siglow
Sean & Pam English	Jack Snyder
Freddie & Diana Fowler	John Somma
Don & Dee Ginter	Barbara Tait
Jim & Leanne Gorman	Larry & Sheree Tegel
Mike Grady	Linda Trowbridge
Gary Graff	Larry & Lisa Williams
	Ray Ziglari

GWRRA Web Site
California District Web Site
Chapter M

www.gwrra.org
www.gwrra-ca.org
www.ca1m.org

Meeting date/time	Chapter	Chapter Director	Meeting Location
1st Sunday 7:30 AM Breakfast 8:00 AM Meeting	CA1R		Home Town Buffet 1008 East 17th Street Santa Ana Ca
	CA1Y		
1st Saturday 8:30 AM Breakfast 9:15 AM Meeting	CA1A	Lance & Dee Wilson 661-992-7701	Greenhouse Café 1169 Commerce Center Lancaster
1st Saturday 8:00 AM Breakfast 9:00 Meeting	CA1Z	Ginger & Danny Merritt 951-285-3597	Home Town Buffet 40390 Margarita Rd Temecula
4th Saturday 8:00 am Breakfast 9:00 am Meeting	CA2A	Greg & Kay Boyajian (559) 638-4931	Old Salles Café 2082 North J St. Tulare
2nd Sunday 8:00 AM Breakfast 8:30 AM Meeting	CA2R	Dave Wilson 530-221-0979	Vitiles Restaurant 2385 North St. Anderson
1st Saturday 8:00 AM Breakfast 9:00 AM Meeting	CA2W	Steve & Teri Rippe 559-240-5966	Yosemite Falls Café 4020 N. Cedar Ave. Fresno
2nd Sunday 8:00 AM Breakfast 8:30AM Meeting	CA1M	Barbara Tait Steve & Becki Bodden 909-910-4640	Pepper Steak 25689 Highland Ave Highland
2nd Sunday 7:30 AM Breakfast 8:00 AM Meeting	CA1Q	Pat & Ellen O'Donnell (714) 525-3993	Hof's Hut 7005 Knott Avenue Buena Park
2nd Saturday 8:00 AM Breakfast 8:30 AM Meeting	CA1F	Tom & Klock Tammy Burnmeister 619-954-0228	The Broken Yolk Café 1851 Garnet Avenue San Diego (Pacific Beach area)
2nd Saturday 8:00 AM Breakfast 8:30 AM Meeting	CA2J	Alex & Marcy Ageev (925) 497-4480	Hometown Buffet 2050 Diamond Blvd. Concord
2nd Saturday 8:00 AM Breakfast 9:00 AM Meeting	CA2N	Kenneth & Linda Stark 209-450-6742	Pine Tree Restaurant 19601 Hess Ave. (Off Hwy. 108) Sonora
2nd Saturday 8:00 AM Breakfast 8:30 AM Meeting	CA1L		IHOP Restaurant 212 Madonna Road San Luis Obispo
2nd Saturday 8:00 am Breakfast 8:30 am Meeting	CA1I	George & Norma Mocabee (626) 945-5988	Denny's 546 W Baseline Rd Glendora, CA
3rd Saturday 8:00 AM Breakfast 8:45 AM Meeting	CA2S	Charlie & Deborah Porzio (408) 710-6227	Hometown Buffet (McCarthy Ranch Center) 212 Ranch Dr. Milpitas
3rd Sunday 8:30 AM Breakfast 9:00 AM Meeting	CAC	Bob & Nancy Harris (209) 744-8560	Elks Lodge #6 6446 Riverside Blvd Sacramento, Ca
3rd Sunday 7:30 AM Breakfast 8:00 AM Meeting	CA1V	Mike & Barri Critzman (760) 245-9218	Maxwell's 17772 Wika Rd. Apple Valley
3rd Saturday 8:00 AM Breakfast 9:00 AM Meeting	CA1C	Sherman & Dorie Jared (760) 989-7138	Burger and Beer 72-772 Dinah Shore Dr. Rancho Mirage, Ca
3rd Saturday 7:30 AM Breakfast 8:30 AM Meeting	CA1N		Gamma BB's Café Pie Shoppe 539 Vista Bella Oceanside
3rd Saturday 8:00 AM Breakfast 9:00 AM Meeting	CA1S	Jo Jolitz (805) 216-6661	Carrow's 2401 Harbor Blvd. Ventura, CA
3rd Saturday 7:30 AM Breakfast 8:30 AM Meeting	CA2Q	Steve & Jacque Foster (925) 829 - 3747	Cocos 7505 Dublin Blvd. Dublin
4th Sunday 8:00 AM Breakfast 8:30 AM Meeting	CA1D		Paramount Elks Lodge 8108 E. Alondra Blvd. Paramount
4th Sunday 8:30 AM Breakfast 9:00 AM Meeting	CA2K	Steve & Karen Palatino (707) 426-4847	Benicia Grill II 2390 N. Texas St. Fairfield
Last Saturday 8:00 AM Breakfast 9:00 AM Meeting	CA1K	Nadine Galli (818) 398-0763	Home Town Buffet 6705 N. Fallbrook Ave. Canoga Park

Barbara Tait CA1M Chapter Director



Happy New Year! We would like to thank everyone for welcoming Steve, Becki, and myself as your new Chapter Directors, and we are excited about the new challenges and look forward to making many new memories for 2014. It takes more than one cow to make a herd so we are looking forward to all of you coming up with more ideas and suggestions for rides. You don't need to lead a ride or if you suggest one will cover it for you if you would like us too. Speaking of memories the Christmas party turned out to be lots of fun and everyone seemed to enjoy themselves. As I sat and watched the slide show it reminded me how much I love being a part of the herd family. I hope that you all took some time this holiday season to enjoy your families and reflect on the memories you also made and plan on making this New Year. The herd staff has already come up with some rides and ideas for 2014 and would also love your input, and if you would ever like to be on our staff or help out that would be great! Steve, Becki, and myself want to do our best to fill the shoes of Steve and Sandy. I have enjoyed working with them over the past few years and want to carry on the quest of having the Best chapter in GWRRA. Trent and Denise will also be a very important part of our staff as assistant Chapter-directors. Both are excited to be stepping up to help, and have been chapter directors of the herd many years ago. We welcome them and feel very lucky to have them on our team because of their past experiences not to mention how fun they both are and all the great ideas they have in store for the Herd. We're also happy that most of our staff are also continuing on to help keep the herd headed in the right direction. So now it's time to get out and on the bikes and RIDE! Bring your friends and family out on our rides, the more riders the more fun! Remember you can also meet us at our destinations in the car too if you can't come on your bike. So let's go out and make lots of new memories, nominations for the bells, and most of all have fun!

Barb
Barbara Tait
Co-Chapter Director

Welcome to 2014 everyone.



Who would have thought the past year would pass so quickly? When you read this article Christmas and New Years will be just a memory, and we hope everyone enjoyed the holidays with family and friends both near and far.

We are honored to be selected as ACD for Chapter M and looking forward to helping the chapter have FUN and ADVENTURE and sharing that FUN with the rest of GWRRA. Speaking of Fun we are hoping that with all the members input with ideas and thoughts for different rides and activities the coming year will be unforgettable. If you have an idea for an activity or ride please write it down and hand it to one of your staff at one of our rides or meetings. We are here to make sure everyone has a good time and enjoys our activities. Remember no idea is impossible, just some are more of a challenge than others. With everyone's input and help nothing is impossible to accomplish

As I sit here writing this article I have to pause and think of all the great people Denise and I have met and now consider part of our extended family.

The fun and adventurous times we have had thru the last 20 years have been second to none and we thank each one of you for being willing to share those times with us. We are looking forward to many exciting and interesting rides this coming year. A big thank you to all the newer ride leaders is in order as well. Thank you to all the staff members who have stepped up this year to support the chapter, and thank you to all of our former staff for keeping Chapter CA1M one of the most active and fun chapters in GWRRA. A very special THANK YOU to Steve and Sandy you did GREAT!.

One of the fun things to do on a ride is to see what new roads you can find that people have not been on before even if you a Chapter M maneuver is called for, and to that end,

Congratulations Otis, you got me on one with your last ride. Speaking of ride leaders, I am impressed with you all for stepping up and putting together your rides.

January's meeting will be exciting to say the least and we hope to see everyone there, as I am sure we will have some exciting news from the District officers meeting to share with the chapter.

Trent and Denise Reid
ACD CA1M
All The Gear All The Time

Newsletter Policy

Chapter CA1M's newsletter is distributed free of charge to GWRRA members or GWRRA boosters who participate in the Chapter activities. The newsletter is also distributed free to all advertisers and certain motorcycle related businesses or interests. After four months of non-participation as determined by the Membership Chairman, Newsletter Editor or the Chapter Director you may be removed from the mailing list. You will remain off the mailing list until you participate again or you make other arrangements with the Newsletter Editor or the Chapter Director.

Remember, the newsletter is what we make it. Please submit articles that you think will be interesting or informative to other Chapter members. The articles may be about your favorite ride, bike accessory, or just a funny story.

All articles submitted may be edited at the discretion of the Newsletter Editor, depending on the space available. *Controversial subject matter may not be submitted.*

Please submit your article by e-mail or typed letter to the Newsletter Editor by the 19th of the month to be in the next month's newsletter. Material in the newsletter may be reprinted without permission.

Newsletter Editor e-mail sd547mail@gmail.com

Steve & Sandy Damico

547 E Cherry Hill St.

Ontario, CA 91761

909-391-4021

SUPPORT RATES

Business card \$ 5.00 per month, \$ 50.00 per year

1/3 page \$ 7.50 per month, \$ 75.00 per year

1/2 page \$ 10.00 per month, \$ 100.00 per year

full page \$ 15.00 per month, \$ 150.00 per year

Highlights of the December 2013

50/25/25 -- Del Britton & Jerry Cowan
Chapter Pride -- Sandy Damico
Chapter Charity -- Linda & Roger Taylor from Chapter Q
German chocolate cake.

38 Members 3 Guests
6 Bikes 2 Trikes

ANNOUNCEMENTS

Barb Tait announced the staff for 2014. Only a few changes.

Steve Damico announced the COUPLE OF THE YEAR -- Jim & Suzanne Back
INDIVIDUAL OF THE YEAR -- Otis Herrington

CHAPTER MASCOT GAME -- Linda & Roger Taylor from Chapter Q won our mascot. They missed their own chapter meeting to get it.

RIDER EDUCATION

Larry Tegel reminded everyone to be prepared for winter weather. Check your tires, you will want good traction if you're on a ride and it starts to rain. Slow down and be safe. Keep your eyes open for other cars that may hydroplane into your lane. If you're in your car watch more for motorcycles.

STORE

Cecil has the cow print scarves for sale in the store, \$5.00 each.

CHAPTER CHARITY

We will be donating money for the paper goods and gift cards to Ronald McDonald House.

RAFFLE

Sally Randall, Jerry Cowan, Del & Joanne Britton, Sandy Damico, Sheree Tegel, Otis Herrington, Dan Hoeft, Mike Critzman.

UDDERLY RIDICULOUS AWARD

Rich Blackburn for trading his Christmas gift and not realizing it had a \$25.00 gift card.
Norm Barnard Our Tour Director... GOT LOST... Went to the wrong golf course for the Christmas Party! He had to call for directions.

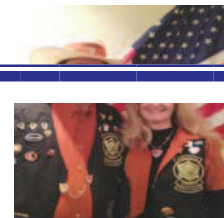

Upcoming Officer's Conference

I often joke with my GW friends back east that California has two distinct riding seasons: night and day; and while they are draining their fluids and preparing to put their bikes up until spring, I am changing my oil so I can continue commuting to and from work. Even though January can mean thermals and electric liners in the mornings, the snow capped mountains and crisp winter air provide a riding experience that I look forward to every year. The two other winter events I look forward to every year (not counting the holidays) are the NFL playoffs and the District Officer's Conference. So as to ensure that the two do not conflict with one another, this year's Officer's Conference will be at the Double Tree Hotel in Bakersfield on January 25th (this is the weekend between the Conference Championships and the Super Bowl).

This annual meeting is required attendance for all Chapter Officers, but is open to all members. By attending, members that have taken the Officer Certification training automatically renew their certification and perspective officers get a better understanding of what is expected of the various roles. During the conference, the District Treasurer will review each chapter's financial statement, the District Educator will hold a breakout session with all of the Chapter Educators and Assistant Educators, Pam and I will install all of the new Chapter Officers and a few new District Officers as well. For those chapters needing to replenish their inventories, the District Store will be there with patches, pins, and anything else you might need.

Each year, we try to bring something new and different to the conference and this year I am truly excited to announce that Streetmasters has graciously agreed to sponsor the conference. Nancy Foote, the owner of Streetmasters, and Walt Fulton, Streetmasters' Lead Instructor, will be presenting the classroom portion of their "Precision Cornering Motorcycle Workshop" for free to all in attendance. Walt will explain the advantages of riding the delayed apex curve and the benefits over the outside-inside-outside path of travel most of us were taught as well as the increased safety margins the delayed apex technique offers. Additionally, Walt and Nancy will hold a drawing for 6 lucky riders and their passenger to receive a free on-road course to be held the next day. Winners must have their bike and all of their riding gear with them and the class is subject to the weather cooperating (normal cost of the course is \$390.00). On top of all this, Streetmasters will also donate a complimentary course certificate to every chapter in attendance to be used as a grand prize at their chapter fundraiser. The conference starts at 0800, costs \$25.00, and includes lunch. We should adjourn by 1600 and Pam and I will be hosting a party in our suite that evening for those of you staying the night. We will have a light fare supper along with beverages and hope that all of you will join us Saturday night.

We are looking forward to seeing you in a few weeks. Until then, ride well and ride often and have a very safe and happy New Year!

Vincent and Pamela Puterbaugh

Register Online
<http://gwrri-ca1q.org>
Also Register at the Park
Using Your Credit Card

April 6
2014

Rendezvous

with
CA-1

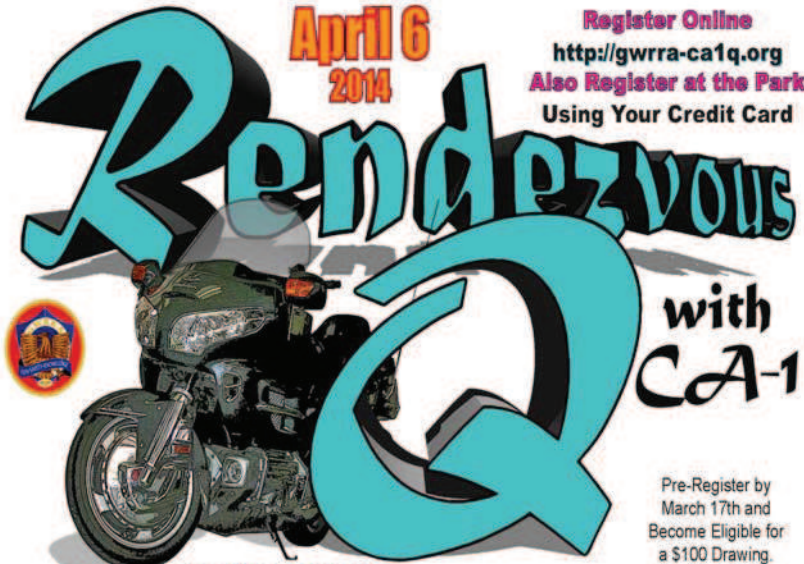

Grand Prizes Provided by:
JB Cycle and Wingstuff

Pre-Register by
March 17th and
Become Eligible for
a \$100 Drawing.
Pre-Registration
ends 3/17.

We'll be waiting to greet you with coffee and donuts at our registration tables from 8 to 11 am, 18011 Cliffview Lane, Huntington Beach 92647.

Our ride through Orange County will take you past the Pacific Ocean and through rolling hills to a park where your registration will include lunch and challenging games for your entertainment.

Also waiting at the park will be our 50/25/25 drawing, and our multiple Grand Prize Drawing (which you must be present to win).

6 Tickets for \$5.00	18 Tickets for \$15.00
12 Tickets for \$10.00	24 Tickets for \$20.00

Mail to: Sandra Watts: 10550 Western Ave. #140
Stanton, CA 90680 - Make checks payable to CA1-Q.
For more info call Robin & Dave Black (562) 930-0254

I Wish to Pre-Purchase
_____ Grand Prize Tickets for \$ _____
_____ Cash Prize Tickets for \$ _____

\$18 - Pre-registration \$19 - On-site \$20 - Non GWRRA

I/we the undersigned, agree to comply with the ideals governing this event and to hold harmless the GWRRA, co-sponsoring organizations and property owners for any loss or injury to myself or property in which I/we may become involved and I/we agree to assume responsibility for any property which I/we knowingly damage.

Rider _____ GWRRA # _____
 Co-Rider _____ GWRRA # _____
 Address _____
 City _____ State _____ Zip _____
 Chapter _____ Phone _____ E-mail _____
 _____ Rider Signature _____ Co-Rider Signature

Gold Wing Road Riders Association
Chapter CA1R proudly presents...

"Ridin' on the River"



All Bikes Welcome!!! Come to Ride & Enjoy

- Exciting Guided & Self-Guided Rides • Games
- Fabulous Vendors Indoors • Covered Parking
- Thousands of Dollars in Prizes
- PAID registrations received by February 26, 2014 will be entered into a drawing for a gift certificate

Make checks payable to: Shop at the Outlet Center
 GWRRA Chapter CA1R Boating and Jet Skiing on the river

Mail Form & Check to: Questions? Contact Jim Wilson
 Gay Himebaugh 714-267-1303 - riv.jim.marykay.wilson@gmail.com
 2855 E. Coast Hwy, Ste 102 or Chapter Director Mike Davis
 Corona del Mar, CA 92625 949-285-3504 • medavis@cox.net

The 16th Annual
Rally in the Valley

Laughlin, Nevada

March 28-30, 2014
 Harrah's Laughlin Hotel & Casino
 2900 S. Casino Dr., Laughlin, NV 89029

For reservations, call: **(877) 881-5955**
 and ask for the Rally Room Rate: **\$03RVY4**

Special Group Rates: \$49.99 Friday; \$54.99 SATURDAY
 For these low rates, you must reserve your room by February 26, 2014

Register Online at: www.rallyinthevalley.com

On-Site Registration: Friday 9:00 am - 6:00 pm / Saturday 9:00 am - 2:00 pm

SAVE • Early Registration Fee if Paid by Jan 30, 2014

GWRRA Member _____ x \$16.00 = \$ _____
 Non-Member _____ x \$18.00 = \$ _____

SAVE • Early Registration Fee if Paid by Feb 26, 2014

GWRRA Member _____ x \$18.00 = \$ _____
 Non-Member _____ x \$20.00 = \$ _____

Up To and Including On-Site Registration Fee

GWRRA Member _____ x \$20.00 = \$ _____
 Non-Member _____ x \$22.00 = \$ _____

Entertainment and 50/25/15/10 Drawing Saturday evening after the ICE CREAM SOCIAL

50/25/15/10 ticket prices:

Mark your ticket choice with an "X" - If Pre-Paid by February 26, 2014, receive ticket amount indicated in ()
 _____ 10 (15) Tickets for \$5.00 _____ 65 (85) Tickets for \$20.00
 _____ 25 (35) Tickets for \$10.00 _____ 110 (140) Tickets for \$30.00 \$ _____

The undersigned, agree to comply with the ideals governing this event and to hold harmless the GWRRA, co-sponsoring organizations and property owners for any loss or injury to self or property in which I/we may become involved, and I/we agree to assume responsibility for any property which I/we knowingly damage.

Rider Name _____ GWRRA No. _____
 Co-Rider Name _____ GWRRA No. _____
 Address _____
 City _____ State _____ Zip _____
 Chapter/Club _____ Phone _____ E-mail _____
 Rider Signature _____
 Co-Rider Signature _____

JANUARY 2014

Hi All,
 John Somma and I will share the duties of tour director this coming year 2014. I'm not sure how John and I will split up the duties, but I know I wish he were writing this article. Soon we will get the list of upcoming California District Chapter rides and the registration forms, so we can plan ahead who will lead them. This month we have Cathie's ride to the train museum and Steve's after the meeting ride, so if you have a ride in mind come to the planning meeting and we'll get you on the schedule. This months planning meeting will also include looking for a ride to be planned for the President's weekend.

Rich Blackburn
John Somma

B JOHN **K**
SOMMA

D E T A I L S

**WHEN ONLY THE BEST WILL DO !!
CALL ME TO**

COMPELETLY

DETAIL YOUR BIKE BACK TO

NEW

AMSOIL DEALER

(951) 255-0104

BKakaJOHN@sbcglobal.com



JANUARY BIRTHDAY

B	Rose Blackburn	3	B	Dee Ginter	17
B	Ingrid Barge	5	B	Larry Williams	19
B	Leanne Gorman	8	B	Joanne Britton	24
B	Kim Ridgeway	10	B	Mike Luckinbill	26
B	Jim Davis	11			
	Jerry Danton	11			



JANUARY ANNIVERSARY

A	Dean & Lou Olson	22	A	Larry & Nancy Presser	31
---	------------------	----	---	-----------------------	----

RELIABLE BOOKKEEPING

Bookkeeping Services
For Small and Medium Businesses

RON HOGLE
PRESIDENT

10961 DESERT LAWN DR. #151
CALIMESA, CA 92320
(909) 446-8746

Email: ron@reliable-bookkeeping.com
Visit our website at: www.reliable-bookkeeping.com



WINGSTUFF.com
 EVERY THING FOR YOUR WING

185 AVENIDA LA PATA, SAN CLEMENTE, CA 92673 PHONE: 949-454-2199 FAX: 949-429-8000



California District - Chapter Rides for 2014

- | | | |
|-------|------------------|---|
| Feb. | Feb. 8 | CA1I Valentine Run (32th Annual) [Covina] |
| Mar. | Mar. 28-30 | Rally in the Valley |
| April | Apr. 6 | CA-1Q Rendezvous with Q |
| | Apr. 26 | CA-1A |
| May | May 3 | CA-1K Mother's Day Poker Run |
| | May 10 | CA-2K |
| | May 17 | CA-2W |
| | May 23-25 | Region "F"un Convention |
| Jun. | Jun. 7 | CA-1L |
| | Jun. 14 | CA-1D |
| | Jun. 21 | CA-2R |
| Jul. | Jul. 2 - Jul. 5 | Wing Ding |
| | July 19 | CA-C |
| Aug. | Aug. 29-31 | California District Rally |
| Sep. | Sep. 27 | CA-1Z |
| | Sep. 28 | CA-1V |
| Oct. | Oct. 11 | CA-2N |
| | Oct. 25 | CA1F Halloween Fun Run |
| Nov. | Nov. 8 | CA-1C |
| Dec. | No rides Planned | |

**Make plans to
ride with Chapter M
in 2014!**

Rider Education
Larry Tegel C. E.
Jerry "Cobra" Cowan A.C.E.
 Rider Education



RIDER ED 'GIMME 5'

Are Your Chapter Rides in a Group...Or a Gaggle?

I'll bet you've seen plenty of both - the nice tight staggered formation of five or so Wings, each one a second behind the offset bike moving as a unit - or, a string of seemingly unrelated motorcycles who all coincidentally happen to be going in the same direction.

Before you decide one is correct and the other not, recognize that each style is a matter of choice. But if your Chapter chooses to ride as a group, or a team, there are some things to keep in mind, things that will first, promote safety, second, enhance the enjoyment of the ride, and third...look cool.

The GWRRA Team Riding Manual is full of tips and tactics for successful team riding. Every Chapter should have at least one copy. If not, see your Chapter Educator. Another excellent resource is the Road Captain Course available through your Educator or as a download from the GWRRA Web site.

A point that each of these manuals make that is not always put into practice, is the role of the leader and the tail gunner, or drag. In fact, the Team Riding Manual calls the lead bike, "Team Point" and the last bike in line the "Team Captain." As the titles suggest, the rider up front is not the leader (read - not in charge of the group). The lead bike and the drag bike share leadership responsibilities equally. They are both responsible for the safety of the group, and each has specific responsibilities relative to their positions in the group. Read the manual for the details.

The first question every Chapter must ask is, "which way do we want to ride?" Exerting influence on members to ride as a team, or a group, or a gaggle, if they would rather make another choice, does not make for a happy riding experience. Some Chapters divide their flights by style of riding. Those decisions are best made among Chapter members.

If the decision is to ride as a team, then every member of the team has a job. That job is consideration for the group as a whole. But safety is always first. Remember to "ride your own ride." If your style does not match that of the group, simply notify the trail bike that you are dropping behind, and follow the group at your own pace.

SLICE OF WRY

Cop pulls over a motorist for speeding. He pulls his gun when he sees a set of long throwing knives laid out on the motorist's passenger seat. "I'm a juggler! Those are part of my act!" the motorist protests. "I'm running late for my next show."

The cop lowers his gun, and says, "You're a juggler, huh? Well, I'm going to ask you to prove it."

The juggler gets out of the car, with the knives, and starts juggling them. All five are in the air, He's good.

Just then another car drives by and there are two guys in it. One guy says to the other, "Man, those sobriety tests are getting ridiculous!"

ALTERNATE LEAVE LOCATIONS FOR RIDES

#4
Del Taco on University Parkway exit off the 215 North go East to parking lot on the left San

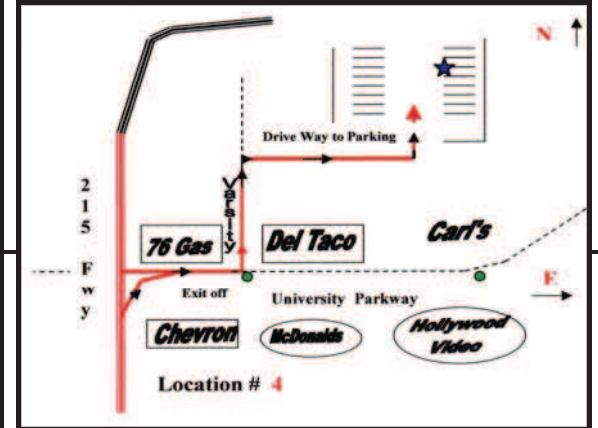

#5
Tom's Farms 23900 Temescal Canyon Road Entrance South of Mexican Restaurant Corona



ALTERNATE LEAVE LOCATIONS FOR RIDES

#1

North end of the Wal-Mart shopping center on Mt. Vernon and Washington off the 215 freeway Colton



#2

Panda Express La Sierra and Magnolia 1 block North of the 91 Freeway Riverside

#3

Park & Ride North of the I-10 freeway, off Yucaipa Blvd. on Hampton Yucaipa

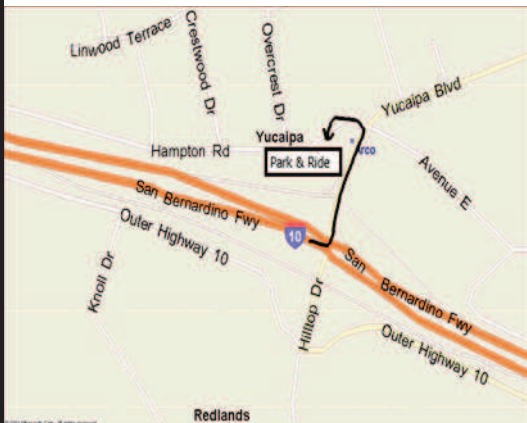

Zendejas is our #1 leave location. Located at the North end of the Wal-Mart shopping center on Mt. Vernon and Washington off the 215 freeway. Leave locations will be noted on the ride calendar according to number, as listed on this page. **Leave times are Fueled and ready to ride.**

Continued from pg. 9

Consideration for the group as a whole begins before we mount the bikes. Some simple decisions like, comfortable speeds, road conditions, pit stops, photo ops, etc. begin in the parking lot before the ride. The job of the lead or Team Point in this discussion is to LISTEN. There may be one or two vocal members of a group who try to make decisions for the rest. Listen to all group members. Read body language and facial expressions to be sure the group is in agreement.

Once you're on the road, use all of the tools available to you like CB's, hand signals, your own mental alertness, spacing between groups, bike-to-bike spacing, and proper placement of Trikes, bikes with trailers or with no CB radio.

Question for tail gunners -- In the manuals, the illustration of riders coming to a stop at a traffic light or stop sign shows the tail gunner (Team Captain) in the left track, right up against the bike in front. Suggestion: why not hang back a bit and move to the center of the lane to create space between the group and the traffic to the rear? That way you will have protected the group from being rear-ended while giving yourself room to maneuver just in case. When you are sure the traffic to the rear is stopping, gently move to the left, returning to the original formation.

The role of the Team Point and Team Captain is critical. But there is another rider who is critical to the integrity of the group. That is the number two bike.

Reason # 1. Visibility

The Team Point has the basic responsibility for speed, direction, etc. As a result, he/she is often scanning for landmarks, road signs, turn-offs, etc. The second bike in line in the right track has the best forward visibility and can spot potential problems early. A second set of eyes never hurts.

Reason # 2. The worm.

How many times have you been stuck in traffic on a wide-open interstate for no apparent reason? It's what traffic engineers call "the worm." It's just a function of the dynamics of traffic flow. Even in a group of five bikes, we can experience the worm. If the number two rider daydreams for a second or two (never happens, right?), falls behind the point rider and accelerates to catch up, he/she creates the worm. Now the other bikes in the group must do the same, and pretty soon we have a gaggle, not a group.

The Team Point can create similar difficulties by accelerating too quickly after a stop, or on to a controlled access highway, or even just allowing his/her speed to increase too much going down the back side of a long hill if the remaining riders have not yet reached the crest. This is also called the "rubber band effect"-stretching out the group.

Successful group riding takes special skill and lots of practice. Chapters that do it well are impressive as they maneuver smoothly through traffic or on the open road. And cool as they may look, they are also taking maximum advantage of the safety issues afforded to an alert team.

Bob Berry (Director Ride Courses GWRRA)



California's oldest independent Goldwing facility

Full Service Maintenance

- Suspension upgrades
- Trike Conversions
- Accident repairs
- Trailer sales
- XM Radio install
- Audio systems
- Tire installation
- Tune-ups
- Electrical
- Lighting
- Oil change
- GPS hookup
- Brakes
- Safety Check

No motorcycle too old here!!



1018 E. Chestnut Avenue
Unit I
Santa Ana, CA 92701

www.jbjcycles.com



GWRRA Chapter CA-1 32nd Annual Valentine Rally February 8, 2014



Registration
after 1/27/2014 and On-site

GWRRA Member	\$20.00
Non-GWRRA Member	\$22.00

Check In: 9:00 am to 10:30 am
Coffee, Tea, & Donuts

Poker Ride Starts and Ends at

Bert's Mega Mall
1151 N. Azusa Ave
Covina, CA

50/?? Tickets
5 tickets = \$5
15 tickets = \$10
35 tickets = \$20
Grand Prize Tickets \$1 each
With each registration you receive
1 Grand Prize Ticket, 1 Lunch Ticket
1 Door Prize Ticket
and 1 Door Prize Ticket



Ride Pins for 1st 200 Entries

Door Prizes
BBQ Lunch
Scavenger Hunt
\$1 of each registration goes to
the Gold Angels
Grand Prizes and 50/??

<p>Preregistered Guests will be entered into a Special Drawing for \$100.</p> <p>Must be present to win</p>																						
<p>Make check payable to: GWRRA Chapter CA-1</p>																						
<p>Rider _____ Co-Rider _____</p> <p>Address _____</p> <p>City _____ State _____ Zip _____</p> <p>GWRRA # _____ Chapter _____ GWRRA # _____ Chapter _____</p>																						
<p>I/We agree to conform and comply with the ideals governing this event, and I/We further agree to hold harmless the GWRRA Cosponsoring organizations, and any other property owner or owners for any loss or injury to self or property in which I/We may become involved by reason of participation in this event. I/We also assume responsibility for the property for which I/We knowingly damage.</p>																						
<p>Signature _____ Signature _____</p>																						
<p>Preregistration through January 27, 2014</p> <table border="0"> <tr> <td>GWRRA Member</td> <td><input type="checkbox"/></td> <td>X \$18.00 = \$</td> </tr> <tr> <td>Non-GWRRA Member</td> <td><input type="checkbox"/></td> <td>X \$20.00 = \$</td> </tr> </table> <p>Preregistration 50/?? Tickets</p> <table border="0"> <tr> <td>5 tickets = \$5</td> <td><input type="checkbox"/></td> <td>X \$5.00 = \$</td> </tr> <tr> <td>15 tickets = \$10</td> <td><input type="checkbox"/></td> <td>X \$10.00 = \$</td> </tr> <tr> <td>35 tickets = \$20</td> <td><input type="checkbox"/></td> <td>X \$20.00 = \$</td> </tr> </table> <p>Preregistration Grand Prize Tickets</p> <table border="0"> <tr> <td>2 tickets = \$1</td> <td><input type="checkbox"/></td> <td>X \$1.00 = \$</td> </tr> <tr> <td colspan="2"></td> <td>Total \$ _____</td> </tr> </table>		GWRRA Member	<input type="checkbox"/>	X \$18.00 = \$	Non-GWRRA Member	<input type="checkbox"/>	X \$20.00 = \$	5 tickets = \$5	<input type="checkbox"/>	X \$5.00 = \$	15 tickets = \$10	<input type="checkbox"/>	X \$10.00 = \$	35 tickets = \$20	<input type="checkbox"/>	X \$20.00 = \$	2 tickets = \$1	<input type="checkbox"/>	X \$1.00 = \$			Total \$ _____
GWRRA Member	<input type="checkbox"/>	X \$18.00 = \$																				
Non-GWRRA Member	<input type="checkbox"/>	X \$20.00 = \$																				
5 tickets = \$5	<input type="checkbox"/>	X \$5.00 = \$																				
15 tickets = \$10	<input type="checkbox"/>	X \$10.00 = \$																				
35 tickets = \$20	<input type="checkbox"/>	X \$20.00 = \$																				
2 tickets = \$1	<input type="checkbox"/>	X \$1.00 = \$																				
		Total \$ _____																				



27437 5th Street
Highland, CA

(909)862-8546

Our Specialty is Gold Wing Repairs, Maintenance
& Trike Conversions

California & Champion
Trike Installers



Visit shopping cart online for great discounts on website

WWW.HIGHLANDCYCLES.COM

SCHAPIRO and LEVENTHAL

The Motorcycle Attorneys®

When you're injured, we're here to help!

**WE GET RESULTS!
MILLIONS RECOVERED
FOR OUR CLIENTS!**



STEVE SCHAPIRO
National Ambassador, Rip's B.A.D. Ride
Photo: Bart at Large

Ask Our Clients Who's The Best!®

- We Specialize in Motorcycle Accidents
- FREE Consultation!
No Recovery = No Fee or Costs
- We're Available To Help You 24 Hours A Day, 7 Days A Week
- Big Cities or Small Towns, We'll Come to You
- We Have Tried and Settled Cases For Over 30 Years
- We Do Our Own Work, We Are Not a Referral Service

"Out on I-40, two friends and I hit the asphalt at 70 mph. You never forget something like that. You also never forget those who were there to help- to *genuinely* help. The honest and tireless legal support that Steve Schapiro and Stan Leventhal dedicated to us was powerful. But even stronger was their sincere understanding of this lifestyle- and of it's importance. *That* is what really kept us going. *That* is what truly restored us." *Bill Hayes, Boozefighter's National Publicity Officer, and former client.*

**CALL US 24/7 - FOR A FREE CONSULTATION
(877) 835-7800**



DECEMBER 29, 2013
 THRU FEBRUARY 8, 2014



Sunday	Monday	Tuesday
29	30	31
5	6	7
12 Chapter Meeting Pepper Steak 8:00am Breakfast 8:30 am Meeting After meeting ride Steve D	13 Activity Mtg Flo's Farmhouse 7 PM Eat 6 PM Riverside All Welcome!!!	14
19 MAP & Co-Rider Seminar Tegel's House 10am	20	21
26	27	28
2	3	4

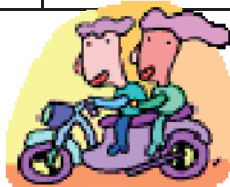
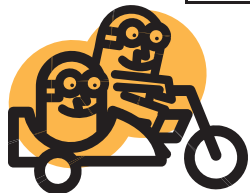

Wednesday	Thursday	Friday	Saturday
DINNER RIDE	JANUARY		
1 HAPPY NEW YEAR	2	3	4
8 Dinner Ride Joes Italian Mo Valley Larry T Loc#3 7pm	9	10	11 Steam Engine Museum C&J Siglow Loc#5 @9am
15 Dinner Ride Gramma's Beaumont Trent R Loc#3 7pm	16	17	18
22 Dinner Ride Rodeo Burger Norco Steve D Loc#2 @7pm	23	24	25
29 Dinner Ride Mill Creek Redlands Steve B Loc#3 @7 pm	30	31	1
			February
5 Dinner Ride Yellow Basket Menifee Larry T Loc#2 @ 7pm	6	7	8 CA-1L Rally Covina Norm B Loc#1 @ 8:30 am

LOCATION # 1
 LOCATION # 2
 LOCATION # 3
 LOCATION # 4
 LOCATION # 5

PK. LOT BEHIND Carl's Jr. - MT. VERNON/E. SANTO DR. - COLTON
 PK. LOT BEHIND PANDA EXP. - 1 BLK. N. OF I-91/LA SIERRA
 PARK AND RIDE, NEAR I-10 FWY & YUCAIPA BLVD. ON HAMPTON
 DEL TACO, UNIVERSITY PKY. SAN BERNARDINO
 TOM'S FARMS 23900 TEMESCAL CANYON RD. I15/TEMESCAL CAN.